

Broadview Middle School - SBHC

- Medicine
- Behavioral Health



CIFC Health

BMS SCHOOL BASED HEALTH CENTER TEAM



Nurse Practitioner: Lindsey Laughinghouse, MSN, APRN, FNP-C

Lindsey, APRN joined the SBHC clinic in March 2022. Lindsey has been a nurse practitioner for 6 years providing preventative and acute care at a Family Practice in New Milford, CT. Prior to becoming a nurse practitioner, Lindsey worked as a registered nurse at Danbury Hospital for 8 years. She received her bachelor's degree in Nursing from Quinnipiac University and a master's degree in Nursing from Southern Connecticut University in 2016. Caring for school aged children has always been her true passion; she strives to not only medically treat children but equip them with lifelong skills to lead healthy & confident lives. Lindsey is married with 3 children and 2 dogs. Outside of work, Lindsey is busy attending dance, ninja warrior competitions, baking, crafting, or enjoying the outdoors.

Clinical Social Worker: Cynthia Holt, LCSW

Cyndy came to Connecticut from Long Island, New York to attend Southern Connecticut State University. She received a bachelor's degree in Early Childhood and a master's degree in Social Work from Southern, as well. Cyndy recently joined the SBHC/CIFC team at Broadview Middle School in Danbury, September 2018. Previously, she was employed at Head Start as an Education, Disability and Mental Health Administrator for 22 years. Then she worked at Welmore as an Outpatient Therapist and Pre-School Mental Health Consultant. She then worked at Child FIRST for 13 years as a home-based Trauma Informed Child Parent Psychotherapist & Preschool/Elementary Mental Health Consultant, as well as an in-home Family Therapist (ages 3-18) for Behavioral Health Network.

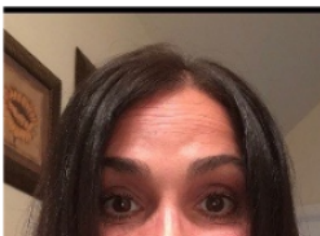

Medical Office Assistant: Michelle Goudsmith

Michelle joined Connecticut Institute for Communities as the Medical Office Assistant at Broadview Middle School, School Based Health Center in August 2016. She earned a Bachelor of Science Degree

Address

72 Hospital Ave.

Danbury, CT 06810

United States

[View in Google Maps](#)

41.4065706, -73.4409255