

Danbury High School - SBHC

- Medicine
- Behavioral Health
- Dental



CIFC Health

DHS SCHOOL BASED HEALTH CENTER TEAM



Nurse Practitioner: Ceri Burke, MSN, APRN, FNP

Ceri is the newest member of the SBHC team, joining CIFC as the medical provider at DHS SBHC on April 1, 2019. Ceri graduated from WCSU with a bachelor's degree in Nursing. She has been working on the pediatric unit at Danbury Hospital for the last 17 years. Ceri received her master's degree from St. Joseph's college of Maine in 2018, where she was inducted into Sigma Theta Tau honor society. She lives in the area with her husband and four children. Ceri is looking forward to working with Danbury high school families as the SBHC FNP.

Clinical Social Worker: Carrie McLaughlin, LCSW

Carrie McLaughlin, LCSW, began at DHS's SBHC in 2022. Carrie graduated from Western Connecticut State University with a bachelor's in social work in 2017 and a master's in social work from Sacred Heart University in 2019 with a clinical focus. Carrie has worked in several settings specializing in clinical work with children, families, and adolescents. Carrie's background includes group work in Yale New Haven Health's Intensive Outpatient setting, Klingberg Family Center's Extended Day Treatment, and a therapeutic day school setting. Carrie comes with additional outpatient experience from Family & Children's Aid, where she conducted individual and family therapy. Carrie utilizes CBT; Cognitive Behavioral Therapy and TF-CBT; Trauma Focused Cognitive Behavioral Therapy. Carrie enjoys helping the adolescent population at Danbury High School manage mental health challenges and academic stressors. Carrie uses a supportive approach to meet a student where they are to increase stability in various aspects of their lives.

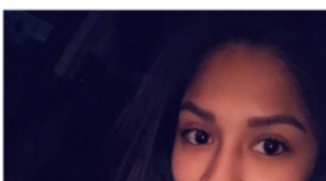

Medical Office Assistant: Tracey Cardenas

Tracey Cardenas graduated from Ridley-Lowell Business & Technical Institute in 2012 as a Medical Assistant. She joined Greater Danbury

Address

43 Clapboard Ridge Rd.

Danbury, CT 06811

United States

[View in Google Maps](#)

41.4169186, -73.4707779